

## PREMIUM LIST

Pre-Entries close on Friday, February 13, 2026 at 10 pm

Send entries to P.O. Box 720249, Pinon Hills, CA 92372

**Incomplete, unsigned, conditional or unpaid entries will not be accepted.**



## ALL SIGHTHOUND AKC LURE COURSING TESTS AND TRIALS

OCRRRC IS LICENSED BY THE AKC

**SATURDAY, February 14, 2026**

Event #2026281101 JC/QCs and Lure Coursing Trial

**SUNDAY, February 15, 2026**

Event #2026281102 JC/QCs and Lure Coursing Trial

**PRADO RECREATION DOG TRAINING FACILITY  
17505 EUCLID AVENUE, CHINO, CA**

---

Pre-Trial Entry Fees	\$25 per hound
Test Entry Fees	\$25 per hound
Day of Entries	\$30 per hound

---



Permission has been granted by The American Kennel Club for the holding of this event under American Kennel Club Rules and Regulations.

**ORANGE COAST RHODESIAN RIDGEBACK CLUB / SOCAL IBIZAN HOUND CLUB**

Jennifer Gysler

P.O. Box 720249

Pinon Hills, CA 92372

**FIRST CLASS MAIL  
DATED MATERIAL**

[www.socalcoursing.org](http://www.socalcoursing.org)



## ORANGE COAST RHODESIAN RIDGEBACK CLUB

### OCRRC

OCRRC President: Jennifer Gysler Vice President: Lanise McCracken  
 Cor. Secretary: Dorothy Crinion Rec. Secretary: Linda D'Antonio  
 Treasurer: Sherrie Todd  
 Board of Directors: Lanise McCracken, Sherrie Todd, Jenny Cradle

### FIELD COMMITTEE

Field Chairman: Linda D'Antonio

Field Secretary: Jennifer Gysler ..... 818-400-4812  
 P.O. Box 720249, Pinon Hills, CA 92372  
[jennifergysler@gmail.com](mailto:jennifergysler@gmail.com)

Lure Operators: Scott Pack, Keith Hicks, Brianne Butcher

### JUDGES AND ASSIGNMENTS

Julie Garrahan Phoenix, AZ  
 Annemarie Pack Santa Paula, CA  
 Robert Newman Santa Ana, CA  
 Scott Pack Santa Paula, CA

SATURDAY 12/28	JC/QC	A	B	B	C	G	I	I	I	P	P	R	S	S	W	FSS	SGL
		A	A	O			B	W	G		Q		A	D			
Julie	X	X	X	X	X	X	X	X	X	X							
Robert		X	X	X	X	X	X	X	X	X	X	X	X	X	X	X	X
Scott P.												X			X		
SUNDAY 12/29	JC/QC	A	B	B	C	G	I	I	I	P	P	R	S	S	W	FSS	SGL
		A	A	O			B	W	G		Q		A	D			
Julie								X	X	X	X		X	X	X	X	X
Annemarie	X	X	X	X	X	X	X					X					
Scott P.												X			X		

### EARLY ENTRY FEES AND PAYMENTS

MAIL ENTRIES to the Field Secretary's address above & checks payable to "OCRRC".  
 FAX ENTRIES are not accepted. EARLY E-MAIL ENTRIES will be accepted provided the  
 Field Secretary receives payment before 8:00 pm on Friday, December 26, 2025 and  
 the entry form is signed – send to [jennifergysler@gmail.com](mailto:jennifergysler@gmail.com). PAY PAL accepted –  
 send Pay Pal payments to [ocrrcdogs@gmail.com](mailto:ocrrcdogs@gmail.com). Please pay \$2.00 per entry for the  
 Pay Pal fee. Venmo is also accepted, @ocrrcdogs. DAY OF entries are \$30 per hnd.

### TIMES

TRIAL HOURS: 7:30 am (facility opens) until completion

**ROLL CALL: SAT 8:30am for QC Tests & 2pm for JC Tests; 9am for Trial**

**INSPECTION:** Immediately follows Roll Call with early Inspection available

**DRAW:** Immediately follows Inspection

## ORANGE COAST RHODESIAN RIDGEBACK CLUB

### ELIGIBLE BREEDS

Only purebred Afghan Hounds, Azawakhs\*, Basenjis, Borzoi, Cirnechi dell'Etna,  
 Greyhounds, Ibizan Hounds, Irish Wolfhounds, Italian Greyhounds, Norrbottenspets\*,  
 Peruvian Inca Orchid\*, Pharaoh Hounds, Portuguese Podengos\*, Portuguese Podengo  
 Pequenos, Rhodesian Ridgebacks, Salukis, Scottish Deerhounds, Sloughis\*,  
 Thai Ridgebacks\* and Whippets that are one year of age or older and have been  
 registered with the American Kennel Club, the AKC Foundation Stock Service, an AKC  
 recognized foreign registry or that have been granted an Purebred Alternative Listing  
 (PAL/ILP) may be entered. FSS breeds are denoted with an asterisk.

### LURE COURSING TEST

**JC TEST RUNS:** Open to all hounds of an eligible breed. A hound, at least 12 months  
 of age, running alone shall receive a certification from a Judge on one date and a  
 second certification from a different Judge at a later date, stating that the hound  
 completed a 600 yard course with a minimum of four (4) turns. The hound must  
 complete the course with enthusiasm and without interruption.

**QC TEST RUNS:** Open to all hounds of an eligible breed. A hound at least 12 months  
 of age (Qualifying Hound) running with another hound of the same breed or another  
 breed with a similar running style (Partner Hound) shall receive certification from a  
 licensed judge, stating that the hound completed a 600 yard course with a minimum  
 of four (4) turns. The hound must complete the course with enthusiasm and without  
 interruption. **The handler presenting the Qualifying Hound shall be responsible for  
 providing the Partner Hound for the test. It is recommended that every Qualifying  
 Hound practice with other hounds prior to being presented for a QC test.**

### LURE COURSING TRIAL

**OPEN STAKE:** Open to hounds that have obtained an AKC Qualified Courser  
 Certificate, an ASFA Field Champion title, or a CKC Field Champion title. Hounds that  
 have earned an AKC Field Champion title are not eligible to enter the Open Stake.

**SPECIAL STAKE:** Open to hounds that have earned their AKC Field Champion title.

**OPEN VETERAN STAKE:** Open to hounds that are eligible to enter the Open or Special  
 Stakes and have reached 6 years of age on the day of the trial, except Irish  
 Wolfhounds at 5 years of age, and Afghan Hounds, Rhodesian Ridgebacks, Salukis and  
 Whippets at 7 years of age.

**SINGLE STAKE:** Open to hounds including those disqualified to run in other stakes.

*Portuguese Podengo Pequenos, and FSS breeds are ineligible to compete for BIF.*

### RIBBONS AND TROPHIES

**1<sup>st</sup> place:** Blue ribbon      **2<sup>nd</sup> place:** Red ribbon      **3<sup>rd</sup> place:** Yellow ribbon      **4<sup>th</sup> place:** White ribbon      **5<sup>th</sup> place:** Pink ribbon

**Best of Breed:** Purple and Gold rosette

**Best in Field:** Red, White and Blue rosette

**New Field Champion:** Medal given by SoCal Coursing

## ORANGE COAST RHODESIAN RIDGEBACK CLUB

### ENTRY INFORMATION

1. Hounds not present at the time of roll call will be scratched after a 5 minute grace period.
2. Each entry will be examined at inspection for breed disqualifications.
3. Bitches in season, hounds with breed disqualifications (except for the Single Stake) and lame hounds will be excused and have their entry fees refunded.
4. Spayed and neutered hounds, without breed disqualifications, may be entered.
5. Monorchid and cryptorchid hounds are ineligible to participate.

### OPERATIONAL INFORMATION

1. All hounds will run twice, in trios, if possible, or braces unless excused, dismissed or disqualified.
2. Each course will be reversed for the final runs while the Best of Breed and Best in Field running directions are determined by the judges.
3. Gas powered continuous loop lure machines will be used. The lures will consist of plastic strips. Backup equipment will be available.

### GENERAL INFORMATION

1. Please bring your own food, shade and water.
2. A restroom will be available.
3. No one, except Field Committee members, will be allowed on the field without the expressed permission of the Field Committee.
4. A \$5 fine will be assessed for loose hounds during courses in progress.
5. Anyone failing to clean up their dogs' waste will be excused from the field for the day.
6. Anyone exhibiting unsportsmanlike conduct will be excused from the field for the day.
7. OCRRC assumes no liability for injury to any person or dog before, during or after the Tests and Trials.

## ORANGE COAST RHODESIAN RIDGEBACK CLUB

### DIRECTIONS

**From Orange County:** Take the 55 North to the 91 East. Next, merge onto the 71 North. Then, take the Butterfield Ranch Road/Euclid Avenue (CA-83) exit. Turn right and the facility will be located on the right side 1/10 of a mile down Euclid Avenue.

**From the Inland Empire:** Take the 91 West onto the 71 North. Exit Butterfield Ranch Road/Euclid Avenue (CA-83) and make a right. The facility will be located on the right side 1/10 of a mile down Euclid Avenue.

**From San Gabriel Valley:** Take the 210 East to the 57 South. Then, transition on the 71 South towards Corona. Take the Butterfield Ranch Road/Euclid Avenue (CA-83) exit and turn left. The facility will be located on the right side 1/3 of a mile down Euclid Avenue.

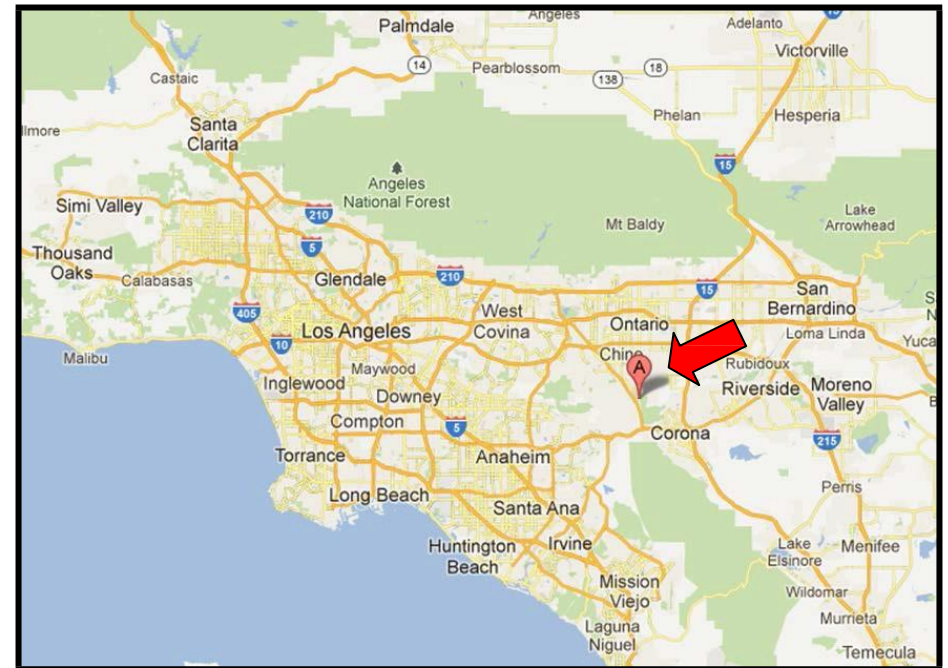

### PARK ADMISSION - IMPORTANT

Entry to the park is \$15 per person or \$20 per married couple, which includes up to 2 dogs. Each additional dog is \$5, children under 16 are free.

\*\*\*OCRRC does not agree to arbitrate claims as set forth on the official American Kennel Club entry form for this event.

## ORANGE COAST RHODESIAN RIDGEBACK CLUB

### PRACTICE

---

Will be available Friday if weather, equipment and daylight permit. Practice is \$5 per dog/run. The exact time they will take place depends on the flow of the Trial.

### VETERINARIAN

---

Yorba Regional Animal Hospital . . . . . 714-921-8700  
8290 E. Crystal Drive, Anaheim, CA 92807

Head south on S Euclid Ave. Turn slight right to merge onto CA-71 S. Keep right at the fork, follow signs for California 91 W/Beach Cities and merge onto CA-91 W. Take exit 39 for Weir Canyon Rd/Yorba Linda Blvd. Turn right onto Yorba Linda Blvd. Take the 1st right onto Savi Ranch Pkwy. Take the 1st left onto Crystal Dr.

### HOSPITAL

---

Chino Valley Medical Center . . . . . 909-464-8600  
5451 Walnut Avenue, Chino, CA 91710

Head south on S Euclid Ave. Turn left to merge onto CA-71 N. Take exit 7 for Central Ave toward Soquel Canyon Pkwy. Turn right onto Central Ave. Turn right onto Walnut Ave.

### MOTELS

---

La Quinta Inn & Suites	Motel 6	Ayres Suites Corona West
3555 Inland Empire Blvd	231 North Vineyard Ave	1900 W Frontage Rd
Ontario, CA	Ontario, CA	Corona, CA
909-476-1112	909-937-6000	951-738-9113

### CAMPING

---

Overnight camping is permitted at the facility for an additional \$15 per night.

#### Alternative Site

Prado Regional Park . . . . . 909-597-4260  
16700 Euclid Avenue, Chino, CA 91708

Camping fees include \$7 non-refundable camping reservation fee with \$35 per unit per night which includes hook-ups.

Head north on S Euclid Ave. approximately 1 mile. Destination will be on Rt.

## ORANGE COAST RHODESIAN RIDGEBACK CLUB

### FIELD AND COURSE PLANS

---

Average High: 68°

Field Surface: Mowed natural field

Fencing: Natural borders only, no direct fencing

### SATURDAY 640 yards

650 Yards

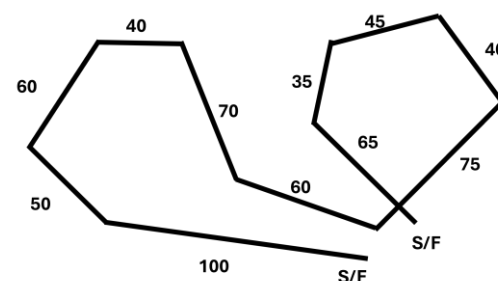

### SUNDAY-630 yards

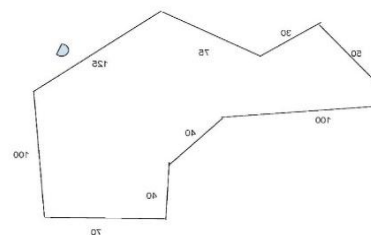

**OCRRC reserves the right to alter course plans as necessary.**

# OFFICIAL AMERICAN KENNEL CLUB LURE COURSING ENTRY FORM

# OFFICIAL AMERICAN KENNEL CLUB LURE COURSING ENTRY FORM

333

Club: <b>ORANGE COAST RHODESIAN RIDGEBACK CLUB</b>		Date: <b>SAT 2/14/26</b>		Event #: <b>2026281102</b>	
Location: <b>CHINO, CA</b>		Event type (test or trial) <input type="checkbox"/> Test <input type="checkbox"/> Trial			
Stakes: <input type="checkbox"/> JC <input type="checkbox"/> QC <input type="checkbox"/> Open <input type="checkbox"/> Special <input type="checkbox"/> Veteran		Breed:		I enclose entry fees in the amount of: \$	
Breeder:		AKC # <input type="checkbox"/>	PAL# <input type="checkbox"/>	Foreign # & ListCountry: <input type="checkbox"/>	Date of Birth:
Call Name of Dog:		Registration #:			Sex:
Full Name of Dog:					
Sire:					
Dam:					
Actual Owner(s):					
Owner's Address:					
City:			State:	Zip Code:	
Name of Owner's Agent/Handler (if any) at Trial:					
<input type="checkbox"/> Please Separate My Entries.		<input type="checkbox"/> Hound Dismissed Within the Last 6 Trials.			
<p><b>AKC Rules, Regulations, Policies and Guidelines are available on the American Kennel Club website: <a href="http://www.akc.org">www.akc.org</a></b></p> <p><b>AGREEMENT</b></p> <p>I CERTIFY that I am the actual owner of this dog, or that I am the duly authorized agent of the actual owner whose name I have entered above. In consideration of the acceptance of this entry, I (we agree to abide by the rules and regulation of The American Kennel Club in effect at the time of this trial, and by the rules and regulations appearing in the premium list for this trial, and entry for. I (we) certify and represent that the dog entered in not a hazard to persons or other dogs. The entry is submitted for acceptance on the foregoing representation and Agreement. I (we) agree that the club holding this event has the right to refuse this entry for cause which the club shall deem sufficient. In consideration of the acceptance of this entry and the holding of this event and of the opportunity to have the dog judged an to win prize money, ribbons, or trophies, I (we) agree to hold the AKC, the event giving club, their members, directors, governors, officers, agents superintendents or event secretary ant the owner or lessor of the premises and any provider of services that are necessary to hold this event and any employees or volunteers of the aforementioned parties, and any AKC approved judge, judging at this event, harmless from any claim for loss or injury which may me alleged to have been caused directly or indirectly to any person or thing by the act of this dog while in or about the event premises or grounds or near any entrance thereto, and I (we) person all assume all responsibility and liability for any such claim; and I (we) further agree to hold the aforementioned parties harmless from any claim for loss, injury or damage to this dog.</p> <p>Additionally, I (we) hereby assume the sole responsibility for and agree to indemnify, defend and save the aforementioned parties harmless from any and all loss and expense (including legal fees) by reason of the liability imposed by law upon any of the aforementioned parties for damage because of bodily injuries, including death at any time resulting therefrom, sustained by any person or persons, including myself (ourselves) or on account of damage to property, arising out of or in consequence of my (our) participation in this event, however such, injuries death or property damage may be caused, and whether or not the same may have been cause or may be alleged to have been cause by the negligence of the aforementioned parties or any of their employees, agents, or any other persons. I (WE) AGREE THAT ANY CAUSE OF ACTION, CONTROVERSY OR CLAIM ARISING OUT OF OR RELATED TO THE ENTRY, EXHIBITION OR ATTENDANCE AT THE EVENT BETWEEN THE AKC AND MYSELF (OURSELVES) OR AS TO THE CONTRUCTION, INTERPRETATION AND EFFECT OF THIS AGREEMENT SHALL BE SETTLED BY ARBITRATION PURSUANT TO THE APPLICABLE RULES OF THE AMERICAN ARBITRATION ASSOCIATION, HOWEVER, PRIOR TO ARBITRATION ALL APPLICABLE AKC BYLAWS, RULES, REGULATIONS AND PROCEDURES MUST FIRST BE FOLLOWED AS SET FORTH IN THE AKC CHARTER AND BYLAWS, RULES, REGULATIONS, PUBLISHED POLICIES AND GUIDELINES.</p>					
Signature of owner or his agent duly authorized to make this entry _____					
Telephone:			Email address:		

Club: <b>ORANGE COAST RHODESIAN RIDGEBACK CLUB</b>		Date: <b>SUN 2/15/26</b>		Event #: <b>2026281102</b>	
Location: <b>CHINO, CA</b>		Event type (test or trial) <input type="checkbox"/> Test <input type="checkbox"/> Trial			
Stakes: <input type="checkbox"/> Open <input type="checkbox"/> Special <input type="checkbox"/> Veteran		Breed:		I enclose entry fees in the amount of: \$	
Breeder:		AKC # <input type="checkbox"/>	PAL# <input type="checkbox"/>	Foreign # & List Country: <input type="checkbox"/>	Date of Birth:
Call Name of Dog:		Registration #:			Sex:
Full Name of Dog:					
Sire:					
Dam:					
Actual Owner(s):					
Owner's Address:					
City:			State:	Zip Code:	
Name of Owner's Agent/Handler (if any) at Trial:					
<input type="checkbox"/> Please Separate My Entries.		<input type="checkbox"/> Hound Dismissed Within the Last 6 Trials.			
<p><b>AKC Rules, Regulations, Policies and Guidelines are available on the American Kennel Club website: <a href="http://www.akc.org">www.akc.org</a></b></p> <p><b>AGREEMENT</b></p> <p>I CERTIFY that I am the actual owner of this dog, or that I am the duly authorized agent of the actual owner whose name I have entered above. In consideration of the acceptance of this entry, I (we agree to abide by the rules and regulation of The American Kennel Club in effect at the time of this trial, and by the rules and regulations appearing in the premium list for this trial, and entry for. I (we) certify and represent that the dog entered in not a hazard to persons or other dogs. The entry is submitted for acceptance on the foregoing representation and Agreement. I (we) agree that the club holding this event has the right to refuse this entry for cause which the club shall deem sufficient. In consideration of the acceptance of this entry and the holding of this event and of the opportunity to have the dog judged an to win prize money, ribbons, or trophies, I (we) agree to hold the AKC, the event giving club, their members, directors, governors, officers, agents superintendents or event secretary ant the owner or lessor of the premises and any provider of services that are necessary to hold this event and any employees or volunteers of the aforementioned parties, and any AKC approved judge, judging at this event, harmless from any claim for loss or injury which may me alleged to have been caused directly or indirectly to any person or thing by the act of this dog while in or about the event premises or grounds or near any entrance thereto, and I (we) person all assume all responsibility and liability for any such claim; and I (we) further agree to hold the aforementioned parties harmless from any claim for loss, injury or damage to this dog.</p> <p>Additionally, I (we) hereby assume the sole responsibility for and agree to indemnify, defend and save the aforementioned parties harmless from any and all loss and expense (including legal fees) by reason of the liability imposed by law upon any of the aforementioned parties for damage because of bodily injuries, including death at any time resulting therefrom, sustained by any person or persons, including myself (ourselves) or on account of damage to property, arising out of or in consequence of my (our) participation in this event, however such, injuries death or property damage may be caused, and whether or not the same may have been cause or may be alleged to have been cause by the negligence of the aforementioned parties or any of their employees, agents, or any other persons. I (WE) AGREE THAT ANY CAUSE OF ACTION, CONTROVERSY OR CLAIM ARISING OUT OF OR RELATED TO THE ENTRY, EXHIBITION OR ATTENDANCE AT THE EVENT BETWEEN THE AKC AND MYSELF (OURSELVES) OR AS TO THE CONTRUCTION, INTERPRETATION AND EFFECT OF THIS AGREEMENT SHALL BE SETTLED BY ARBITRATION PURSUANT TO THE APPLICABLE RULES OF THE AMERICAN ARBITRATION ASSOCIATION, HOWEVER, PRIOR TO ARBITRATION ALL APPLICABLE AKC BYLAWS, RULES, REGULATIONS AND PROCEDURES MUST FIRST BE FOLLOWED AS SET FORTH IN THE AKC CHARTER AND BYLAWS, RULES, REGULATIONS, PUBLISHED POLICIES AND GUIDELINES.</p>					
Signature of owner or his agent duly authorized to make this entry _____					
Telephone:			Email address:		